

GALERIE THOMAS

HERBST · 2011 · FALL

All works are for sale. Prices upon request.
We refer to our sales and delivery conditions.

For detailed information on the works please see pages 43 - 47.
Measurements: height by width by depth.

©Galerie Thomas 2011
©VG Bild-Kunst, Bonn | Artist Rights Society, USA | 2011
all other works: the artists, their estates or foundations

cover:

MAX BECKMANN

Portrait Quappi im Strandcafé
(Portrait of Quappi in a Beach Café)



WASSILY KANDINSKY Brauner Strahl (Brown Ray)



HENRI LAURENS Baigneuse



AMEDEO MODIGLIANI Cariatide



HANS ARP Schwellengestaltung (Threshold configuration)



HANS ARP Constellation ensoleillée (Sunny constellation)



JOAN MIRÓ Peinture 10





ALEXANDER ARCHIPENKO Symmetric Torso



ALEXANDER CALDER A Manhattan (On a blue ground)



ALEXEJ VON JAWLENSKY

Abstrakter Kopf – Schräge Augen
(Abstract Head – Slanted Eyes)

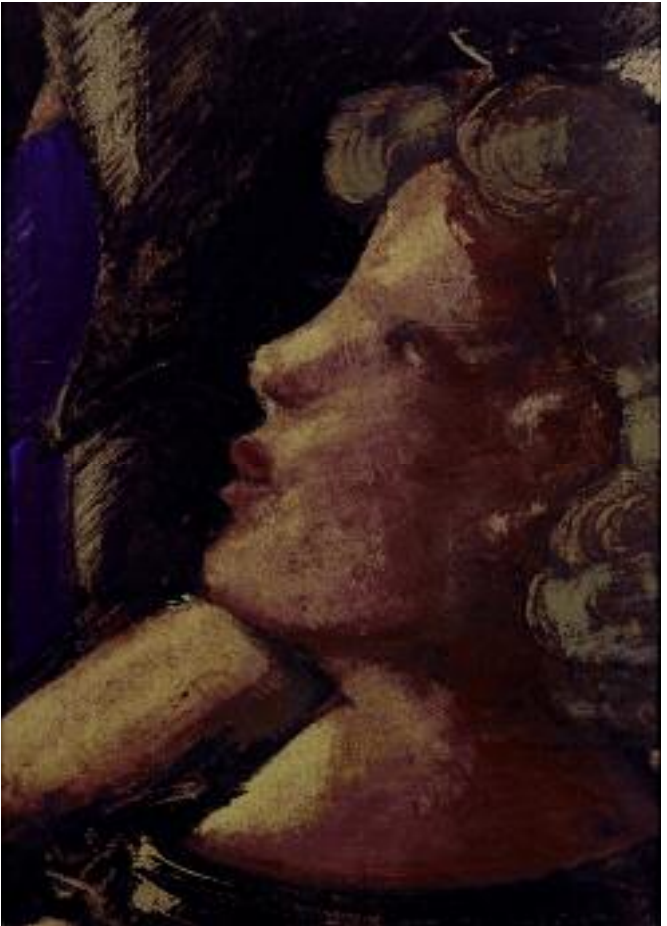

OSKAR SCHLEMMER

11

Aufblickende
(Girl Looking Upwards)



PABLO PICASSO Nu couché (Reclining Nude)



EDGAR DEGAS La promenade à cheval



EMIL NOLDE

Sonnenblumen und Rittersporn
(Sun Flowers and Larkspur)



EMIL NOLDE

Junge blonde Mädchen
(Young blond girls)



KARL SCHMIDT-ROTTLUFF

Stilleben mit Gefäßen
(Still Life with Vessels)



OTTO MUELLER Standing Female Nude



PABLO PICASSO Françoise



GIACOMO MANZU Cardinale seduto (Seated Cardinal)

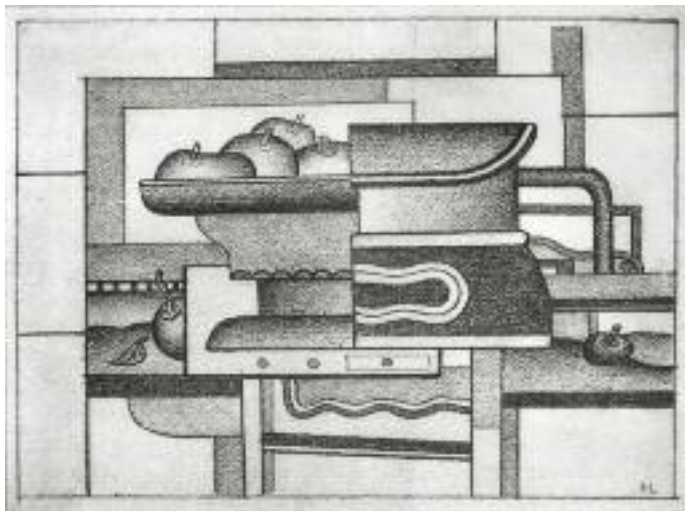

FERNAND LÉGER Nature morte au comptoir



FRANTIŠEK KUPKA Cercles

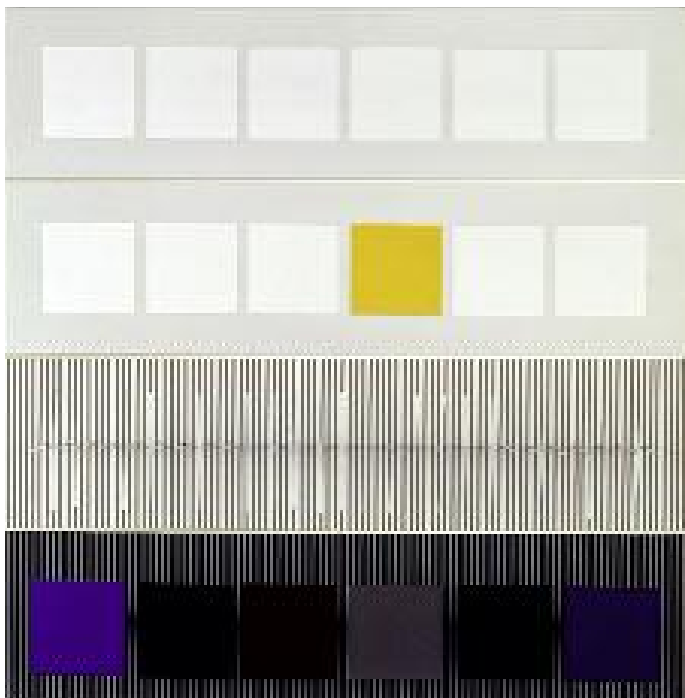

JESÚS RAFAEL SOTO Carré Sénégal

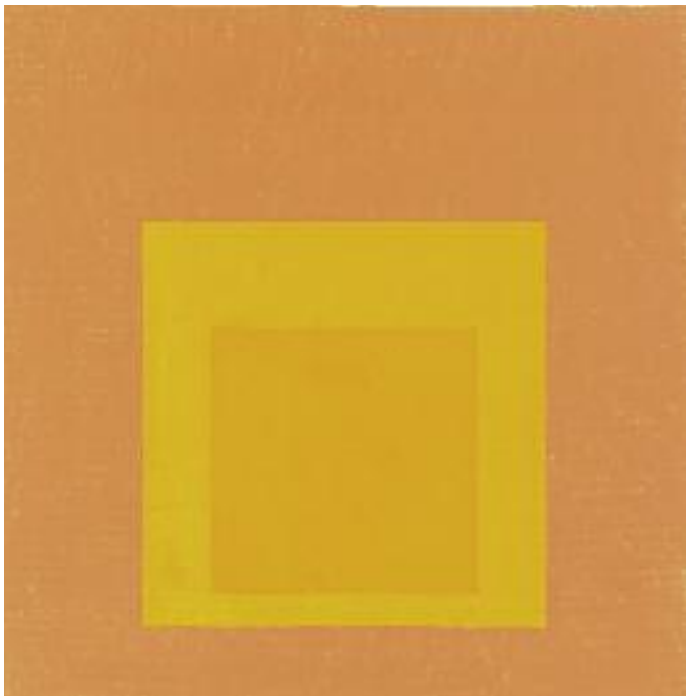

JOSEF ALBERS Homage to the Square



MAX BILL

Fünfeckfläche im Raum mit vollem Kreisumfang
(Pentagon with full circumference)



AGNES MARTIN Untitled



KEITH SONNIER Momus



ANTONI TÀPIES Rouge et noir

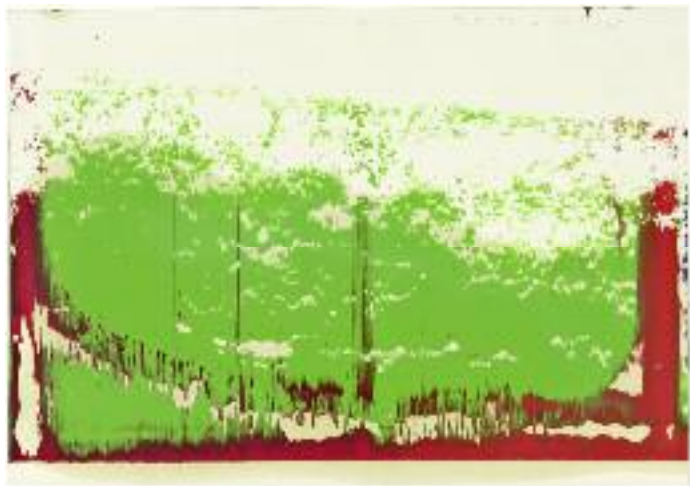

GERHARD RICHTER Untitled



LOUISE BOURGEOIS Spiral

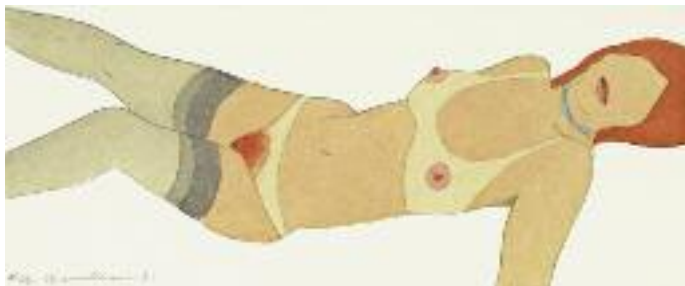

TOM WESSELMANN

Beautiful Kate # 26



MARC QUINN The Arabian Sea

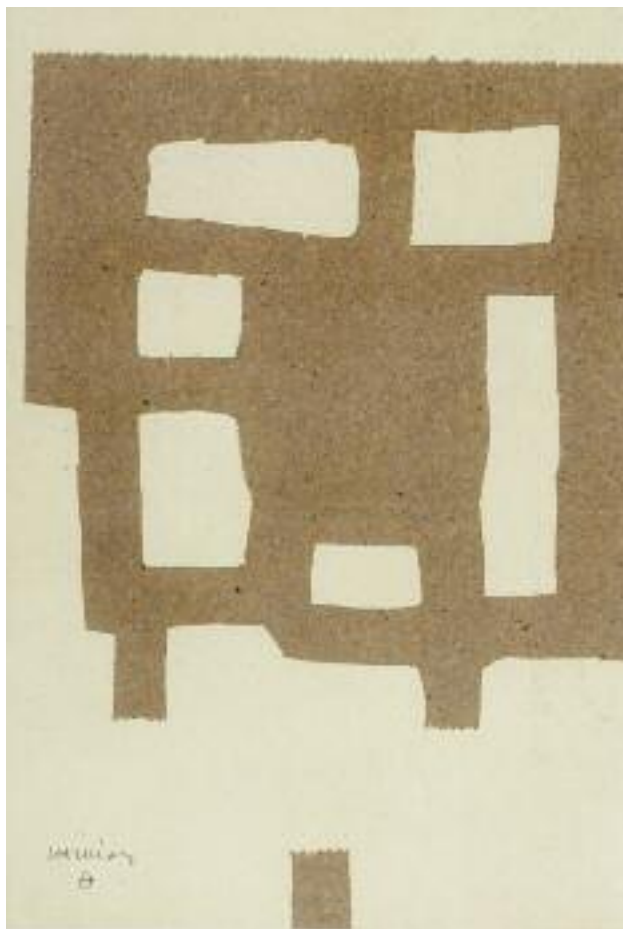

EDUARDO CHILLIDA Collage beige



JOSEPH BEUYS Filz-Magnet (Felt Magnet)



ROBERT MOTHERWELL German Line No. 6

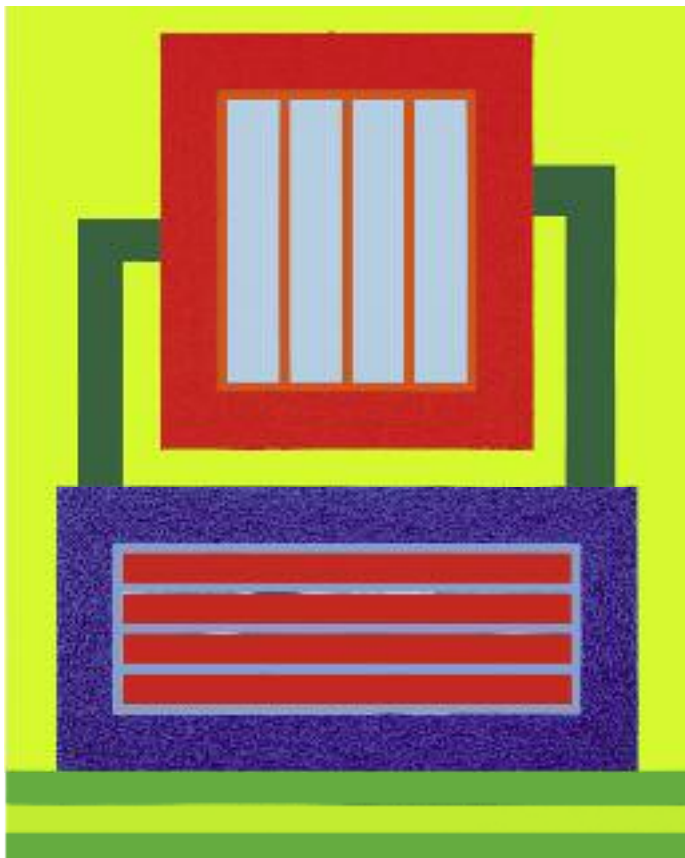

PETER HALLEY Outnumbered



NEO RAUCH Der Wall (The Westwall)



ANSELM KIEFER Die Ungeborenen (The Unborn)



SIGMAR POLKE

Sauberes Auto, Gute Laune
(Clean Car, High Spirits)



JIM DINE Boo-Boo Blues



SAM FRANCIS Untitled (SF 57-263)



ROBERT INDIANA Hope, Blue/White



GÜNTHER UECKER Verletztes Feld - Poesie der Destruktion

- 23 **JOSEF ALBERS** Homage to the Square
oil on masonite, 1970
80 x 80 cm / 31 1/2 x 31 1/2 in.
- 8 **ALEXANDER ARCHIPENKO** Symmetric Torso
bronze, 1921 / posthumous cast of 1997
72 x 18 x 17 cm / 28 1/2 x 7 x 6 5/8 in.
edition of 2 lifetime, 7 posthumous casts
- 5 **HANS ARP** Constellation ensoleillée (Sunny constellation)
oil and collage on board, 1955
51 x 41.5 cm / 20 x 16 3/8 in.
- 4 **Schwellengestaltung** (Threshold configuration)
bronze, 1959 / done before 1977
32 x 37 x 8.5 cm / 12 5/8 x 14 5/8 x 3 1/4 in., edition of 6
- cover **MAX BECKMANN** Portrait Quappi im Strandcafé
(Portrait of Quappi in a Beach Café)
watercolour on paper, c. 1934/35
65 x 48.8cm / 25 5/8 x 19 1/4 in.
- 33 **JOSEPH BEUYS** Filz-Magnet (Felt Magnet)
felt pieces, metal box, 1984
42 x 34 cm / 16 1/3 x 13 3/8 in.
- 24 **MAX BILL** Fünfeckfläche im Raum mit vollem
Kreisumfang (Pentagon with full circumference)
brass, gold-plated, 1977
26 x 20 x 12.2 cm / 10 1/4 x 7 7/8 x 5 in., unique
- 29 **LOUISE BOURGEOIS** Spiral
gouache on paper, 2009
59.7 x 45.7 cm / 23 1/2 x 18 in.
- 9 **ALEXANDER CALDER** A Manhattan (On a blue ground)
oil on canvas, 1944, 63.5 x 76.8 cm / 25 x 30 in.

- 32 **EDUARDO CHILLIDA** Collage beige
collage on paper, 1980-85
34 x 23 cm / 13 ³/₈ x 9 in.
- 13 **EDGAR DEGAS** La promenade à cheval
pencil on thick laid paper, 1867
26.5 x 41.5 cm / 10 ¹/₄ x 16 ³/₈ in.
- 39 **JIM DINE** Boo-Boo Blues
acrylic and charcoal on canvas, 2010
81.5 x 65 cm / 32 x 25 in.
- 40 **SAM FRANCIS** Untitled (SF 57-263)
watercolour on paper, 1957/58
105.4 x 74.9 cm / 41 ¹/₂ x 29 ¹/₂ in.
- 35 **PETER HALLEY** Outnumbered
acrylic, Day-Glo acrylic, Roll-a-Text on canvas, 2011
174 x 137 cm / 68 ¹/₂ x 54 in.
- 41 **ROBERT INDIANA** Hope, Blue/White
aluminium, painted, 2009
45.7 x 45.7 x 22.8 cm / 18 x 18 x 9 in., edition of 9
- 10 **ALEXEJ VON JAWLENSKY**
Abstrakter Kopf – Schräge Augen
(Abstract Head – Slanted Eyes)
oil on linenstructured paper, 1930
37.7 x 21.1 cm / 14 ⁵/₈ x 8 ¹/₄ in.
- 1 **WASSILY KANDINSKY** Brauner Strahl (Brown Ray)
watercolour and Indian ink on paper on cardboard, 1924
40.4 x 30.3 cm / 15 ⁷/₈ x 11 ⁷/₈ in.
- 37 **ANSELM KIEFER** Die Ungeborenen (The Unborn)
collage with lead on photograph, 2001/2002
123.5 x 60 cm / 48 ⁵/₈ x 23 ⁵/₈ in.

- 21 **FRANTIŠEK KUPKA** Cercles
gouache on paper, 1935
16.1 x 19.8 cm / 6 ³/₈ x 7 ³/₄ in.
- 2 **HENRI LAURENS** Baigneuse
bronze, 1931
57 x 68 x 40 cm / 22 ¹/₂ x 26 ³/₄ x 15 ³/₄ in.
edition of 6 + 2
- 20 **FERNAND LÉGER** Nature morte au compotier
pencil on paper, 1925
23.5 x 31.5 cm / 9 ¹/₄ x 12 ²/₅ in.
- 19 **GIACOMO MANZU**
Cardinale seduto (Seated Cardinal)
bronze, 1979, 38 x 29 x 27 cm / 15 x 11 x 10 ⁵/₈ in.
unique
- 25 **AGNES MARTIN** Untitled
graphite, ink and watercolor on paper, 1977
22.8 x 22.8 cm / 9 x 9 in.
- 6 **JOAN MIRÓ** Peinture 10
oil and pencil on masonite, 1941/1974
14 x 77.8 cm / 5 ¹/₂ x 30 ⁵/₈ in.
- 3 **AMEDEO MODIGLIANI** Cariatide
pencil and graphite on vellum paper, 1913
64 x 49 cm / 25 ¹/₈ x 19 ¹/₄ in.
- 34 **ROBERT MOTHERWELL** German Line No. 6
acrylic and pasted paper on canvasboard, 1972
76.2 x 38.1 cm / 30 x 15 in.
- 17 **OTTO MUELLER** Standing Female Nude
watercolour and colour chalk on vellum, c. 1928
68.5 x 52.5 cm / 27 x 20 ⁵/₈ in.

- 15 **EMIL NOLDE**
Junge blonde Mädchen (Young blond girls)
oil on canvas, 1951, 68.5 x 88 cm / 27 x 34 $\frac{3}{4}$ in.
- 14 Sonnenblumen und Rittersporn
(Sun Flowers and Larkspur)
watercolour on Japan paper, c. 1935
41.9 x 27.5 cm / 16 $\frac{1}{2}$ x 10 $\frac{7}{8}$ in.
- 18 **PABLO PICASSO** Françoise
lithograph on vellum, 14.6.1946
60 x 49 cm / 23 $\frac{5}{8}$ x 19 $\frac{1}{4}$ in.
aside of the edition of 50
- 12 Nu couché (Reclining Nude)
pencil drawing, 1969
47.5 x 62 cm / 18 $\frac{3}{4}$ x 24 $\frac{3}{8}$ in.
- 38 **SIGMAR POLKE**
Sauberes Auto, Gute Laune (Clean Car, High Spirits)
silkscreen on fabric on canvas, 2002
119.5 x 90 cm / 42 $\frac{1}{4}$ x 35 $\frac{3}{8}$ in.
unique variation from an edition of 66
- 31 **MARC QUINN** The Arabian Sea
oil on canvas, 2010
167.5 x 251.5 cm / 66 x 99 in.
- 36 **NEO RAUCH** Der Wall (The Westwall)
mixed media on paper, 1992
75 x 99 cm / 29 $\frac{1}{2}$ x 39 in.
- 28 **GERHARD RICHTER** Untitled
oil on paper, 9.3.1994
21 x 29.5 cm / 8 $\frac{1}{4}$ x 11 $\frac{5}{8}$ in.

- 11 **OSKAR SCHLEMMER**
Aufblickende (Girl Looking Upwards)
oil on oil paper on cardboard, 1935
37.8 x 27.5 cm / 15 x 10 $\frac{4}{5}$ in.
- 16 **KARL SCHMIDT-ROTLUFF**
Stilleben mit Gefäßen (Still Life with Vessels)
oil on canvas, 1913
65.3 x 73.5 cm / 25 $\frac{3}{4}$ x 29 in.
- 26 **KEITH SONNIER** Momus
glass tubes with argon and neon gas, 1978-2004
210 x 85 x 8 cm / 82 $\frac{5}{8}$ x 33 $\frac{1}{2}$ x 3 $\frac{1}{8}$ in.
unique
- 22 **JESÚS RAFAEL SOTO** Carré Sénégal
wood and metal rods, paint, 1980
63 x 62 x 17 cm / 24 $\frac{7}{8}$ x 24 $\frac{3}{8}$ x 6 $\frac{5}{8}$ in.
- 27 **ANTONI TÀPIES** Rouge et noir
mixed media on paper, 1991
120.5 x 80.5 cm / 47 $\frac{1}{2}$ x 31 $\frac{3}{4}$ in
- 42 **GÜNTHER UECKER**
Verletztes Feld - Poesie der Destruktion
painted nails on painted canvas on wood, 1983
40 x 40 x 7 cm / 15 $\frac{3}{4}$ x 15 $\frac{3}{4}$ x 2 $\frac{3}{4}$ in.
- 30 **TOM WESSELMANN** Beautiful Kate # 26
pencil and thinned acrylic on laid board, 1981
9.5 x 22.6 cm / 3 $\frac{3}{4}$ x 8 $\frac{7}{8}$ in.

THOMAS GOES *MODERN* ...

POP ART

Jim Dine
Robert Indiana
Roy Lichtenstein
Claes Oldenburg
Robert Rauschenberg
James Rosenquist
Frank Stella
Tom Wesselmann
Andy Warhol

US POST WAR

Sam Francis
Adolph Gottlieb
Hans Hofmann
Willem de Kooning
Joan Mitchell
George Rickey
George Segal

CONTEMPORARY

Wim Delvoye
Peter Halley
Marc Quinn
Arne Quinze
Keith Sonnier

INTERNATIONAL

Georg Baselitz
Joseph Beuys
John Chamberlain
Gotthard Graubner
Anselm Kiefer
Sigmar Polke
Gerhard Richter
Cy Twombly

GALERIE THOMAS *MODERN*

Modern & Contemporary

Türkenstrasse 16 · 80333 München · Germany · Telefon +49-89-29 000 860
Fax +49-89-29 000 866 · modern@galerie-thomas.de · www.galerie-thomas.de

... AND STAYS CLASSIC

GERMAN EXPRESSIONISM

BRÜCKE

Erich Heckel
Ernst-Ludwig Kirchner
Otto Mueller
Emil Nolde
Max Pechstein
Karl Schmidt-Rottluff

BLAUER REITER

H. Campendonk
Alexej Jawlensky
Wassily Kandinsky
Paul Klee
August Macke
Franz Marc
Gabriele Münter

BAUHAUS

Lyonel Feininger
Wassily Kandinsky
Paul Klee
Oskar Schlemmer

CLASSICAL MODERNISM

Max Beckmann
Lovis Corinth
Otto Dix
George Grosz
Oskar Kokoschka
Max Liebermann
Egon Schiele
Kurt Schwitters

Jean Arp
Alexander Calder
Marc Chagall
Robert Delaunay

Max Ernst
Fernand Léger
René Magritte
Henri Matisse
Joan Miró
Edvard Munch
Pablo Picasso
Chaim Soutine

MODERN

Fernando Botero
Jean Dubuffet
Knopp Ferro
Alberto Giacometti
Ernst Wilhelm Nay
Louise Nevelson
Serge Poliakoff
Arnaldo Pomodoro
Antoni Tàpies
Victor Vasarely
Fritz Winter

ZERO

Arman
Lucio Fontana
Yves Klein
Piero Manzoni
Heinz Mack
Otto Piene
Jesús Rafael Soto
Günther Uecker

GALERIE THOMAS

Expressionism & Classic Modern

Maximilianstrasse 25 · 80539 München · Germany · Tel +49-89-29 000 80
Fax +49-89-29 000 888 · info@galerie-thomas.de · www.galerie-thomas.de

FAIRS FALL 2011

We are looking forward to welcoming you
at the following international art fairs:

October 21 - 30

Highlights International Art Fair Munich
Booth 29

November 11 - 14

Pavilion of Art & Design, New York
Booth 18

December 1 - 4

Art Basel Miami Beach
Booth B 10

Maximilianstrasse 25 · 80539 Munich · Germany
Phone +49-89-29 000 80 · Fax +49-89-29 000 888
info@galerie-thomas.de · www.galerie-thomas.de

GALERIE THOMAS